

# Undulata's Nutcracker

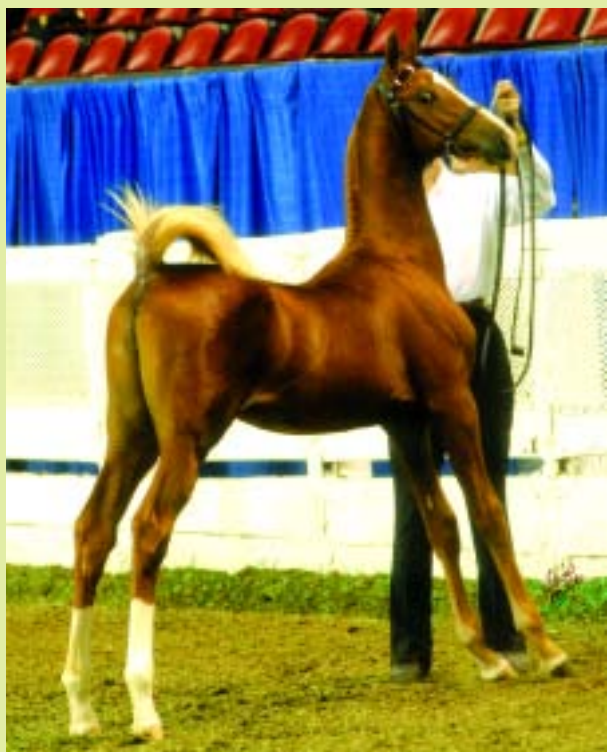

Undulata's Nuts And Bolts.

photo by Avis



Undulata's Heir Apparent.

photo by Avis

We are proud to feature on our March front cover, the awe-inspiring stallion Undulata's Nutcracker, by CH Caramac and out of Christmas In New York ERB by The New York Times. He is owned by David Jamps and Kris Schones. Standing at Willowbank Farm in Simpsonville, Kentucky, he is truly setting all-time records, headlining the All American Cup Stallion Auction for four consecutive years.

A breathtakingly beautiful stallion, Nutcracker possesses great ability, impeccable bloodlines, a stunning presence with his eloquent head carriage and beauty, that he is passing on to his offspring.

Two of his first offspring to show are pictured, Undulata's Nuts And Bolts, (out of WGC CH Madame Machine) and Undulata's Heir Apparent, (out of WGC An Heir About Her) both crowned world champions unanimously. These two outstanding colts truly exemplify the superior attributes of Undulata's Nutcracker. The future is unlimited for this young and beautiful record-breaking stallion.

VOL. LXXVX

NUMBER 3

## ASSOCIATE EDITORS

**Maureen Jenner**, Kentucky, So. Indiana and New England

Box 159, Simpsonville, KY 40067; (502) 241-0230; e-mail: mcjangel@bellsouth.net

**Brendan Heintz**, Illinois, Wisconsin and Minnesota

201 S. Maple Ave., #311, Oak Park, IL 60302; (708) 763-9733 phone/fax; e-mail: BHeintz122@aol.com

**Brenda Pulis**, North and South Carolina, and Virginia

201 Jones Wade Court, Fort Mill, SC 29708; (803) 802-9809; (843) 992-4587/cell; e-mail: SCGated@aol.com

**Barbara Walker**, West Coast

40875 Parado del Sol, Temecula, CA 92592; (951) 302-6139; (909) 228-8232, cell; e-mail: BabsW12@aol.com

## REGIONAL EDITORS

**Katie Bowen**, Missouri and Kansas

21515 South State Route J; Peculiar, MO 64078; (816) 779-5260; e-mail: kkbowen628@yahoo.com

**Mary Cichowski**, Northeast

866 North Farms Rd., Wallingford, CT 06492; (203) 605-2471; e-mail mare26@yahoo.com

**Shari Eades**, Nebraska

15671 Fountain Hills Dr., Omaha, NE 68118; (402) 330-1566

**Janie Hamilton**, Texas, Oklahoma and Louisiana

Dark Horse Stable; 4727 Via Ventura, Mesquite, TX 75150; (972) 681-1553 home; e-mail: dkhoss@aol.com

**Joy O'Neal**, Alabama and Georgia

2500 Mountain Brook Parkway, Birmingham, AL 35223; (205) 223-1362, cell; (205) 414-1919, home; e-mail: joyoneal@aol.com

**Linda Radtke**, Ohio, W. Pennsylvania and W. Virginia

8985 Big Creek Parkway; Strongsville, OH 44149; (440) 826-3495

**Chris Rupnow**, New York, Pennsylvania and New Jersey

226 Hummel Avenue, Lemoyne PA 17043; (717) 255-7034 day; (717) 303-1764 home.

**Rhea Turner**, Northwest

84652 Weatherberry Lane, Pleasant Hill, OR 97455; (541) 744-2472; e-mail: gtwyshowhorses@aol.com

**Erin Shirey**, Michigan

2143 Pear Tree Lane, Oakland, MI 48363; (248) 496-1839; e-mail: elshirey@hotmail.com

## INTERNATIONAL EDITORS

**Louise de Wet**, South Africa

P.O. Box 22726, Exton Road 9313, South Africa; 027-51-433-2321; e-mail: louisedw@absamail.co.za

**Dejané Poil**, South Africa

Harold Poil Stables, Bridgewaters Farm, P.O. Box 55 Hekpoort 2800, South Africa; 01127-145-761262 home/barn fax; 01127-82-5751-728 cell; 01127-11-482-5268 office fax

Saddle & Bridle (ISSN: 0036-2271) (USPS: 475-060) is published monthly for \$72 per year by Saddle & Bridle, Inc., 375 Jackson Ave., St. Louis, Mo., 63130. Periodicals postage paid at St. Louis, MO and additional mailing offices. POSTMASTER: Send address changes to Saddle & Bridle, 375 Jackson Ave., St. Louis, MO 63130-4243.

Opinions of contributors to Saddle & Bridle do not necessarily reflect those of the publisher, and the publisher can in no way be responsible for such opinions. The design appearing on the cover of this publication and various other places within and without this publication of the horse head logo and the name "Saddle & Bridle" is registered in the U.S. Patent and Trademark Office; all rights are reserved. Reproduction of any portion of this copyrighted magazine without written permission of the publisher is prohibited and subject to legal action. All photographs submitted for publication become the property of Saddle & Bridle, Inc. unless return is requested on the photo itself. Any person who submits any material, including, but not limited to photographs, for publication in Saddle & Bridle thereby agrees to indemnify Saddle & Bridle, Inc. for any and all damages that arise as a result of such publication, including, but not limited to, damages (including attorneys fees) that arise from a claim of violation of any copyright law. Advertising rates are available on request. In the event of a default on payment of advertising, the defaulting party will pay interest at the rate of 1.5% per month or the maximum rate of interest then in effect, whichever is lesser, in addition to any and all cost of collection, including, but not limited to collections fees, court costs and attorney fees and costs. Returned checks are subject to a \$30.00 or 33/13% NSF charge, whichever is greater.